

AST251 Project 3 – Evaluating Claims of Extraterrestrial Messaging khazakia Planet 2

Monday 4th July, 2095

We have identified what may be an indication of extraterrestrial intelligence, as well as the planet where it may have originated. This document summarizes the information gathered so far about the candidate message and its candidate planet of origin.

Potential evidence for extraterrestrial intelligence

Astronomers have detected a narrowband microwave transmission that appears to have originated from this planet's solar system. The transmission is believed to contain an image and is displayed below with the most likely aspect ratio. The transmission has been observed to repeat itself regularly. The transmission is shown below:

```
110000110000000000000000000011  
1100011110001010000010000011  
1100111110001010101010000011  
1100111110000010000010000011  
1100011110100000000000000011
```

This signal was first noticed at UTC 2095-03-23/14:20.

Parameters of the candidate planet of origin and its host star

Spectral Type	M
Stellar Luminosity (Solar Units)	0.00136
Stellar Mass (Solar Masses)	0.157
Distance to Star (lightyears)	12.7
Planet Mass (Earth masses)	0.9
Atmospheric Pressure (atm)	3.0

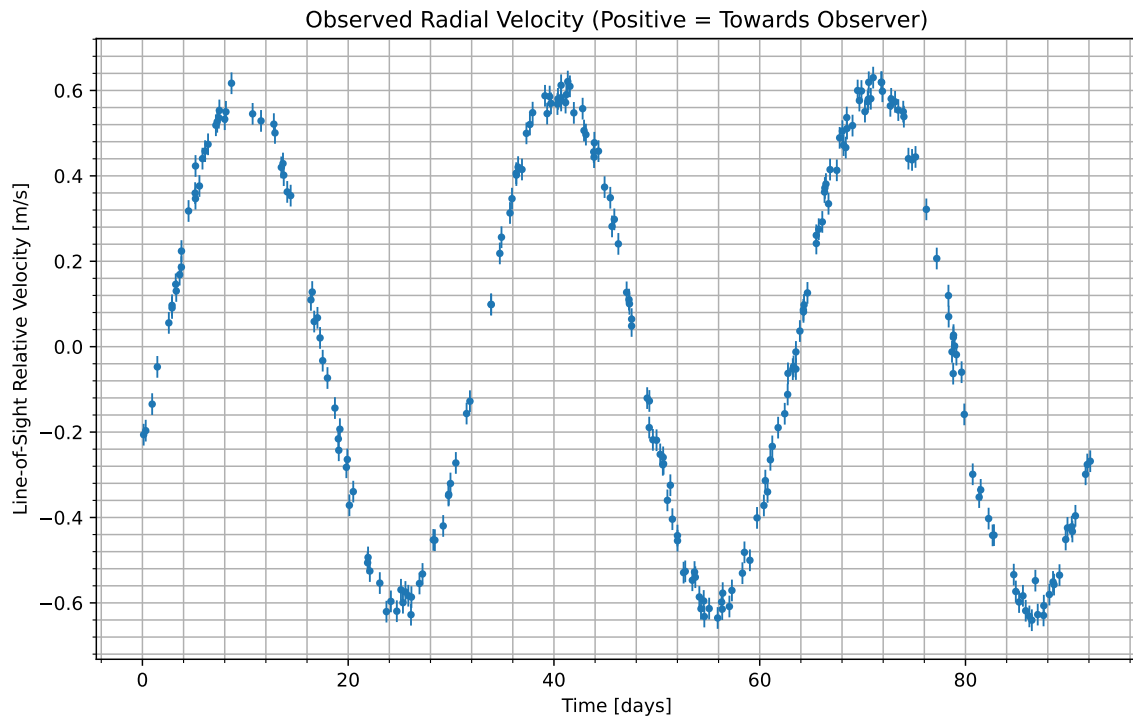

Figure 1: We have isolated the radial velocity of the host star due to the candidate planet. Data begins at UTC 2095-03-25/21:02. Positive values indicate the velocity at which the star is moving towards us; negative indicate the velocity at which it is moving away.

Atmospheric composition of the candidate planet (percent by volume)

Molecule	Concentration
H_2S	30.7
N_2	26.7
CO_2	3.79
SO	29.7
SO_2	2.34
HF	0.0643
CO	4.16
S_2O	7.51E-06
S_2O_2	0.027

Gas Abundance (percent by volume)

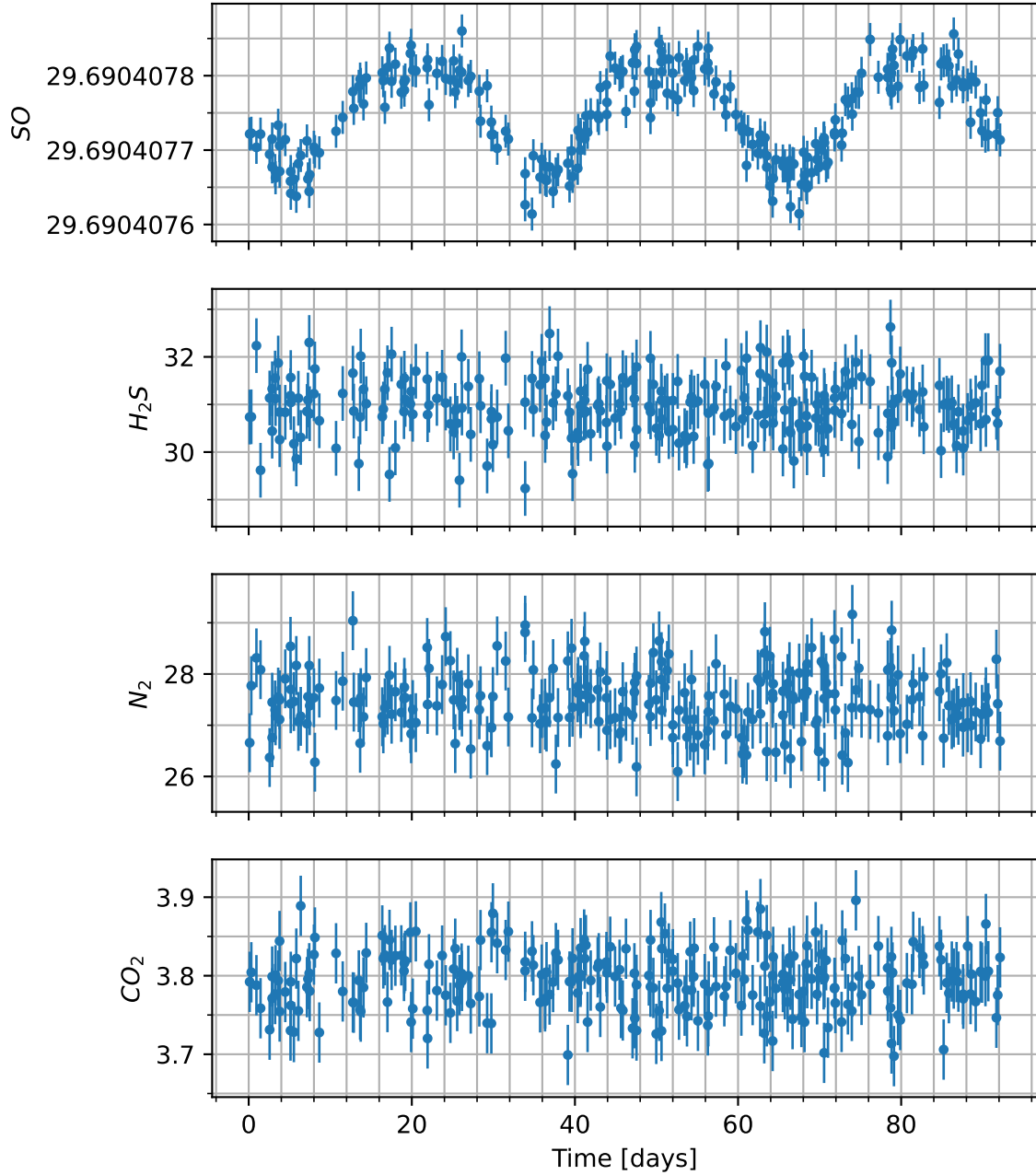

Figure 2: Concentration of various gases in the atmosphere of the candidate planet versus time. Note that the y-axis will usually only show the variation multiplied by some factor, shown in the upper left, and then added to some normal amount, also in the upper-left.

Gas Abundance (percent by volume)

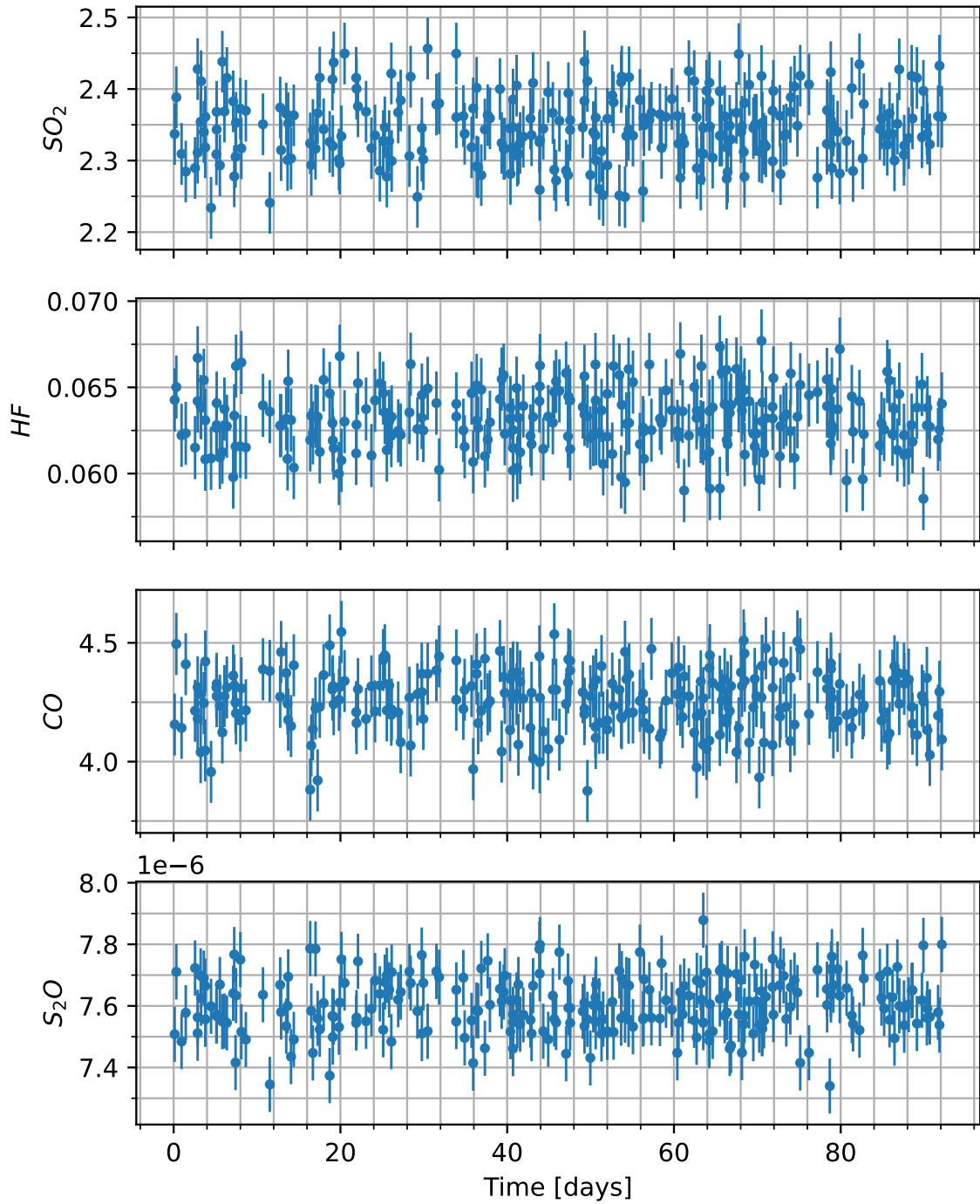

Figure 3: Concentration of various additional gases in the atmosphere of the candidate planet versus time. Note that the y-axis will usually only show the variation multiplied by some factor, shown in the upper left, and then added to some normal amount, also in the upper-left.

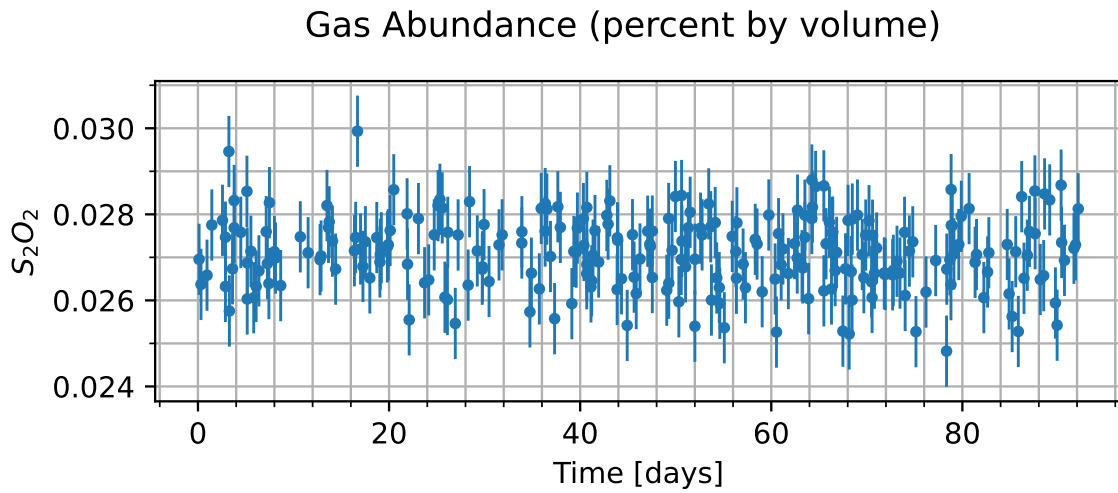

Figure 4: Concentration of various additional gases in the atmosphere of the candidate planet versus time. Note that the y-axis will usually only show the variation multiplied by some factor, shown in the upper left, and then added to some normal amount, also in the upper-left.

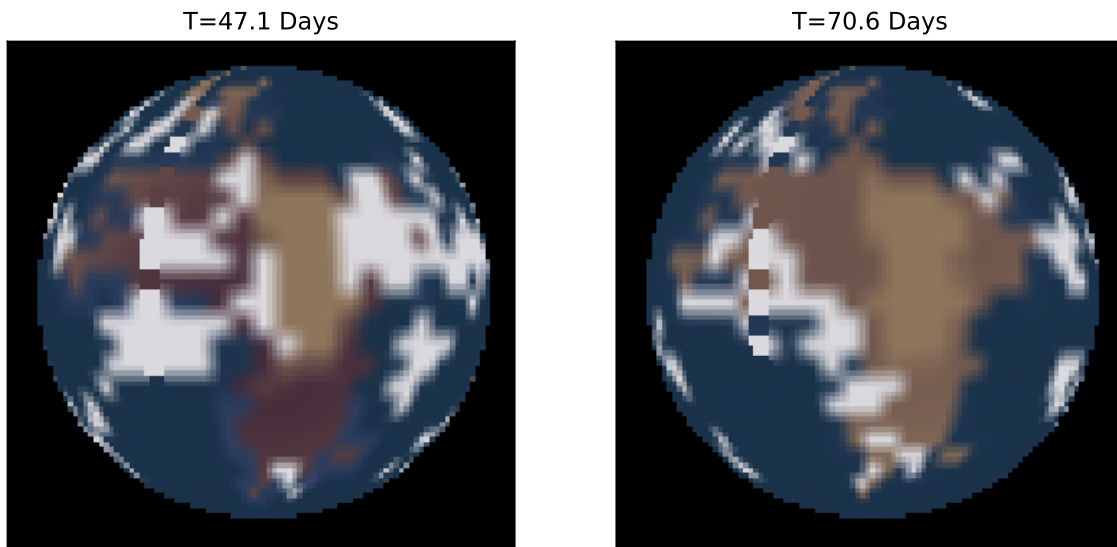

Figure 5: Maps of the surface of the candidate planet taken at two different times. Times are indicated above each image relative to the times shown in the radial velocity curve. Those maps are shown here. Tan areas indicate what we believe to be land, while blue-ish areas indicate what we believe to be liquid regions of some kind. Other colors present reflect the visible color as best as we are able to measure.