

AST251 Project 3 – Evaluating Claims of Extraterrestrial Messaging

guohai3
Planet 2

Monday 17th February, 2081

We have identified what may be an indication of extraterrestrial intelligence, as well as the planet where it may have originated. This document summarizes the information gathered so far about the candidate message and its candidate planet of origin.

Potential evidence for extraterrestrial intelligence

Astronomers have detected a narrowband radio transmission that appears to have originated from this planet's solar system. The transmission is believed to contain an image and is displayed below with the most likely aspect ratio. The transmission lasted a short duration and then stopped. The transmission is shown below:

```
000111111111111111111111111111111111111111111111111111111111000
0001101111101000011100011111101111101000011100011000
0001100111100100011000001111000111100100011000001000
0001100011100010011001001110000011100010011001001000
000110000110000101100000110000001100001011000001000
000111111111111111111000111111111111111111111111111100011000
```

This signal was first noticed at UTC 2080-08-13/07:46.

Parameters of the candidate planet of origin and its host star

Spectral Type	M
Stellar Luminosity (Solar Units)	0.00897
Stellar Mass (Solar Masses)	0.283
Distance to Star (lightyears)	465.5
Planet Mass (Earth masses)	3.9
Atmospheric Pressure (atm)	4.5

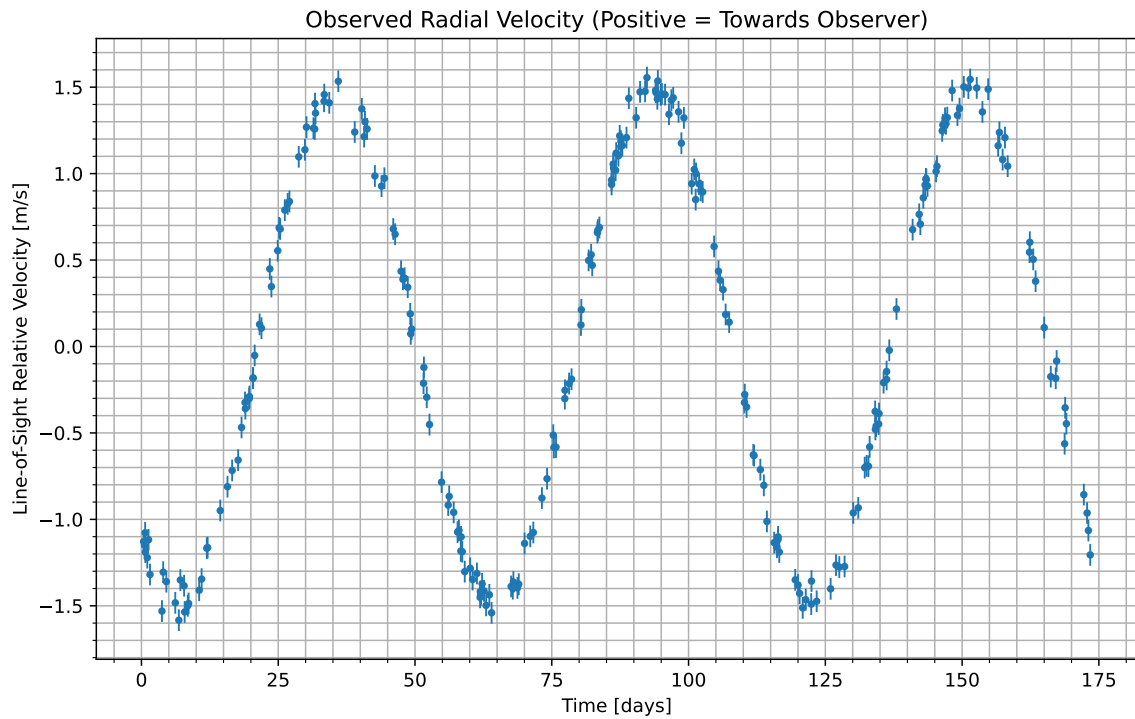

Figure 1: We have isolated the radial velocity of the host star due to the candidate planet. Data begins at UTC 2080-08-13/23:41. Positive values indicate the velocity at which the star is moving towards us; negative indicate the velocity at which it is moving away.

Atmospheric composition of the candidate planet (percent by volume)

Molecule	Concentration
H_2S	40.6
N_2	5.84
CO_2	17.7
SO	8.4
SO_2	9.22
HF	0.275
CO	8.03
S_2O	0.000129
S_2O_2	7.17E-07

Gas Abundance (percent by volume)

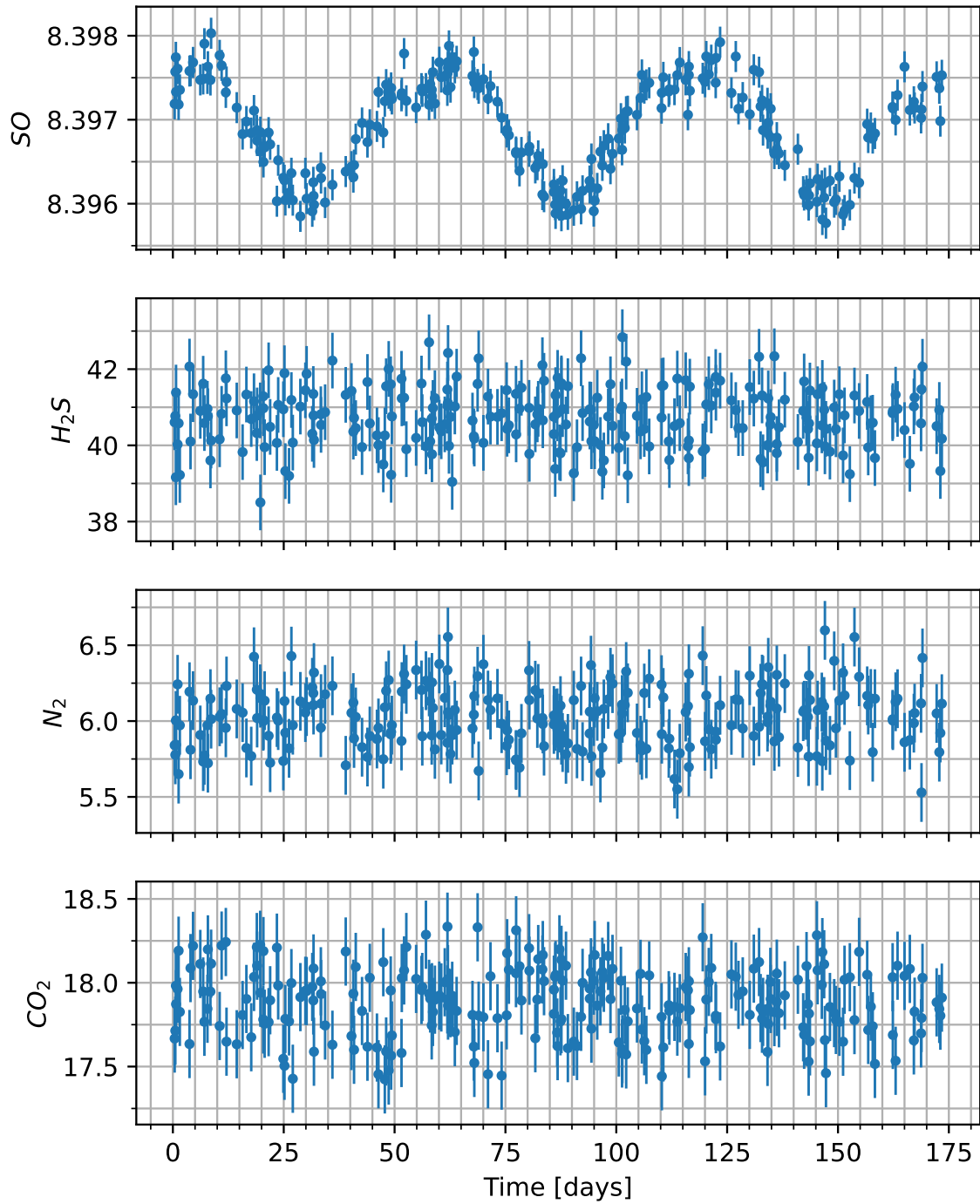

Figure 2: Concentration of various gases in the atmosphere of the candidate planet versus time. Note that the y-axis will usually only show the variation multiplied by some factor, shown in the upper left, and then added to some normal amount, also in the upper-left.

Gas Abundance (percent by volume)

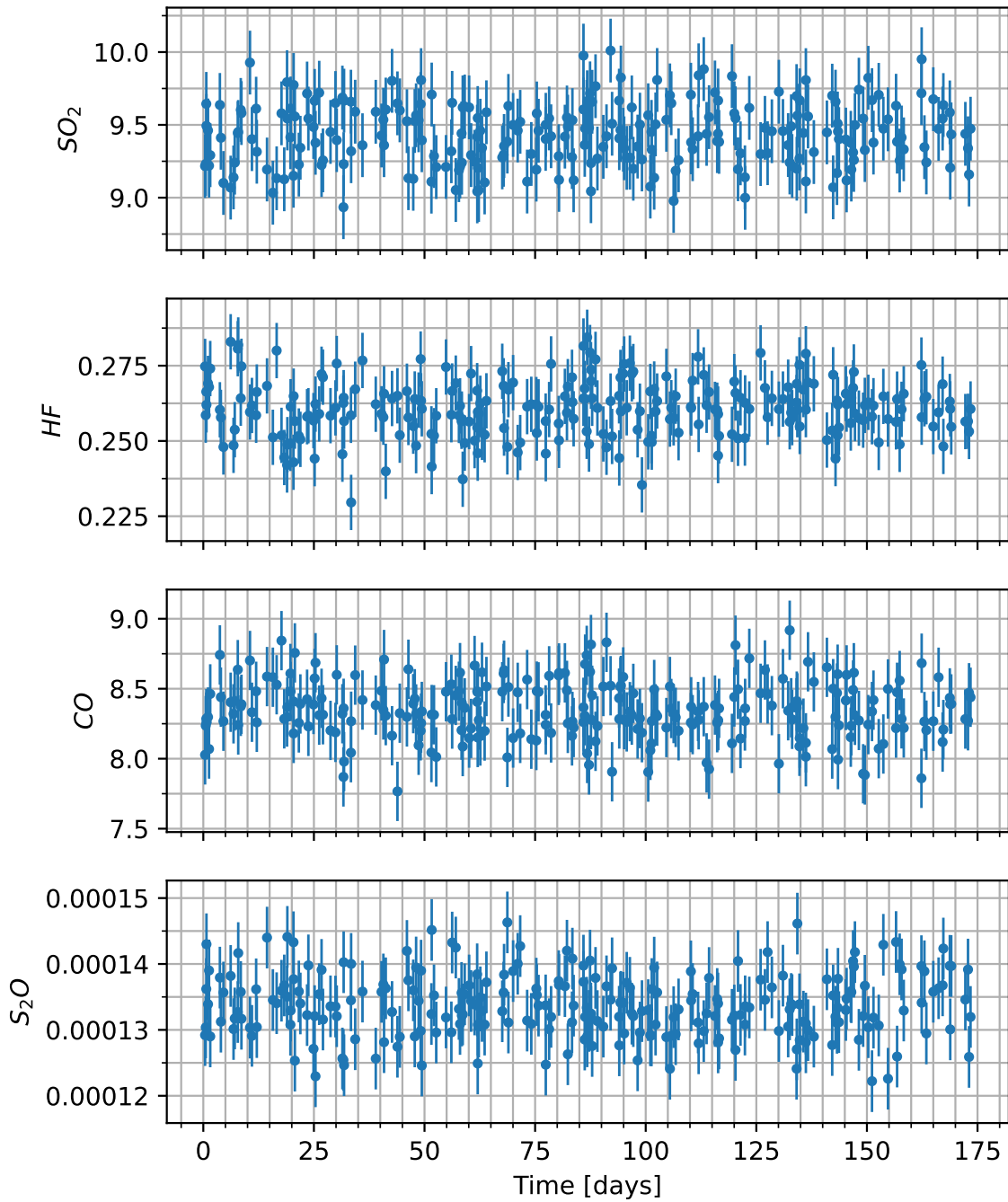

Figure 3: Concentration of various additional gases in the atmosphere of the candidate planet versus time. Note that the y-axis will usually only show the variation multiplied by some factor, shown in the upper left, and then added to some normal amount, also in the upper-left.

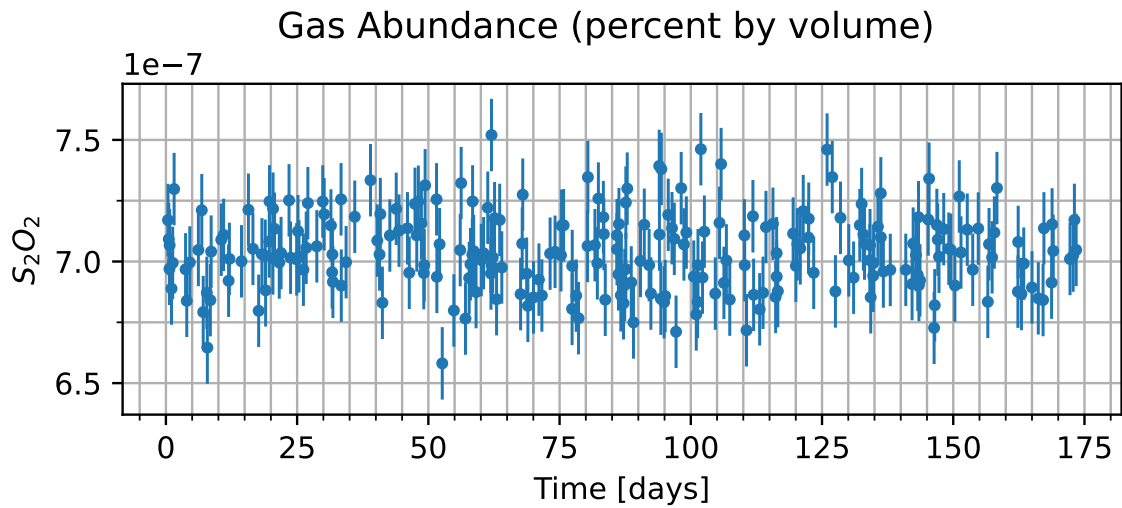

Figure 4: Concentration of various additional gases in the atmosphere of the candidate planet versus time. Note that the y-axis will usually only show the variation multiplied by some factor, shown in the upper left, and then added to some normal amount, also in the upper-left.

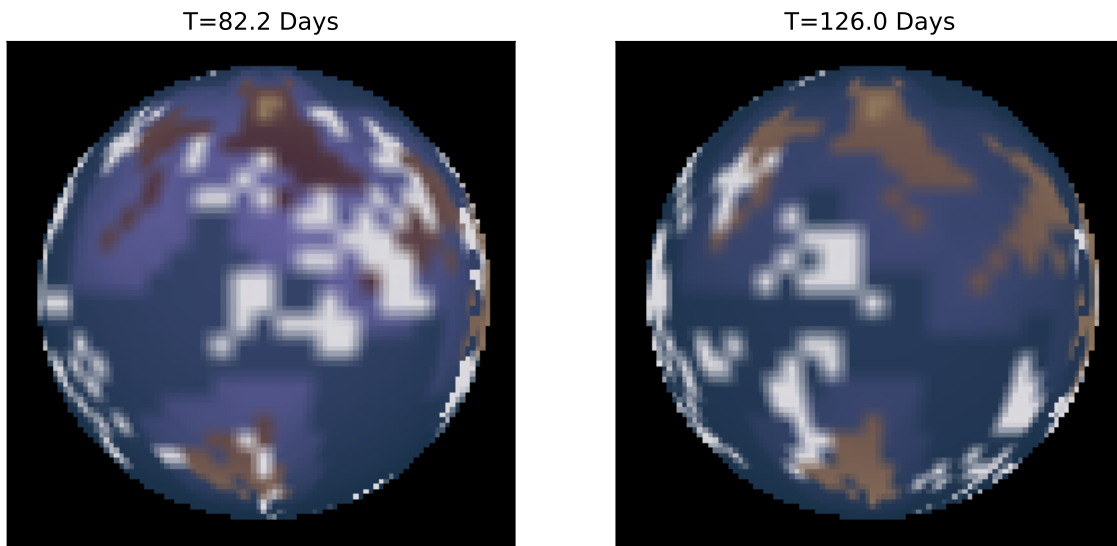

Figure 5: Maps of the surface of the candidate planet taken at two different times. Times are indicated above each image relative to the times shown in the radial velocity curve. Those maps are shown here. Tan areas indicate what we believe to be land, while blue-ish areas indicate what we believe to be liquid regions of some kind. Other colors present reflect the visible color as best as we are able to measure.