

AST251 Project 3 – Evaluating Claims of Extraterrestrial Messaging

giavedo4
Planet 3

Monday 29th December, 2070

We have identified what may be an indication of extraterrestrial intelligence, as well as the planet where it may have originated. This document summarizes the information gathered so far about the candidate message and its candidate planet of origin.

Potential evidence for extraterrestrial intelligence

Astronomers have detected a broadband radio transmission that appears to have originated from this planet's solar system. The transmission is believed to contain an image and is displayed below with the most likely aspect ratio. The transmission lasted a short duration and then stopped. The transmission is shown below:

```
0101111001111111111111111111111111110011111111111111111111010
01011000000100000000001010000011000000100000000000101000001010
01011000000100000000001001000011011110100000000000100100001010
01010000000100000000001000100010011110100000000000100010001010
01010000000100000000001000010010011110100000000000100001001010
01011000000100000000001000001011011110100000000000100000101010
010110000001111111111111111111111000000111111111111111111111010
```

This signal was first noticed at UTC 2051-03-05/07:20.

Parameters of the candidate planet of origin and its host star

Spectral Type	F
Stellar Luminosity (Solar Units)	1.5
Stellar Mass (Solar Masses)	1.11
Distance to Star (lightyears)	73.2
Planet Mass (Earth masses)	2.9
Atmospheric Pressure (atm)	2.1

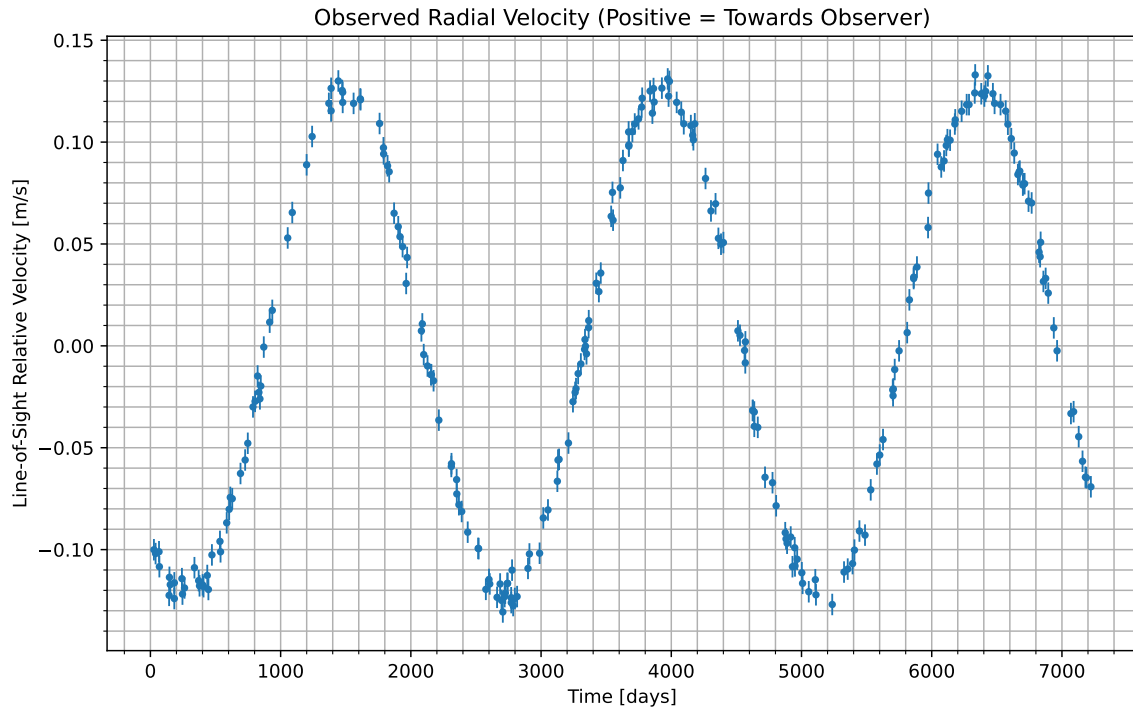

Figure 1: We have isolated the radial velocity of the host star due to the candidate planet. Data begins at UTC 2051-03-05/23:23. Positive values indicate the velocity at which the star is moving towards us; negative indicate the velocity at which it is moving away.

Atmospheric composition of the candidate planet (percent by volume)

Molecule	Concentration
H_2S	61
N_2	14.7
CO_2	4.08
SO	11.8
SO_2	4.07
HF	0.0846
CO	3.62
S_2O	1.47E-07
S_2O_2	6E-07

Gas Abundance (percent by volume)

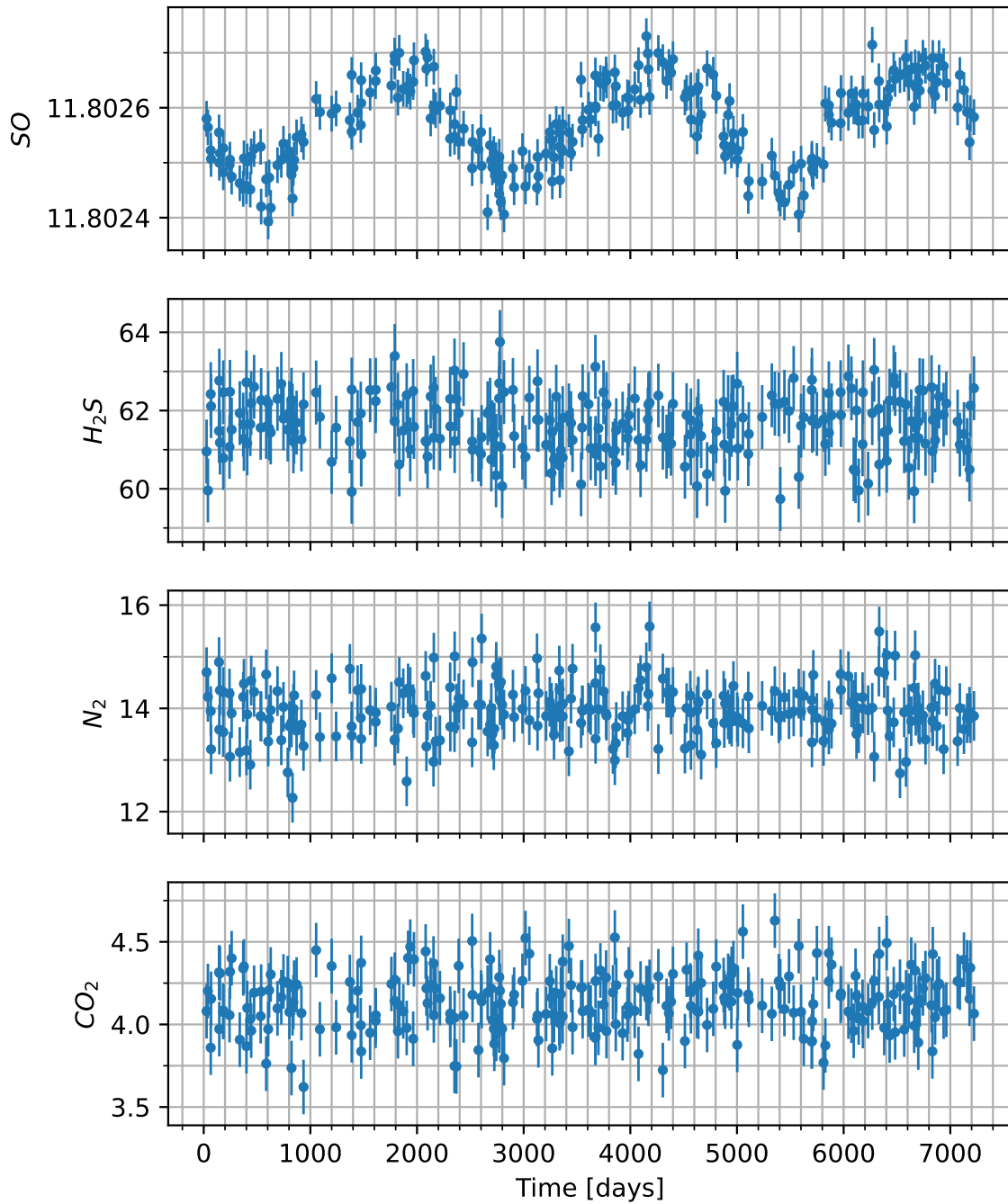

Figure 2: Concentration of various gases in the atmosphere of the candidate planet versus time. Note that the y-axis will usually only show the variation multiplied by some factor, shown in the upper left, and then added to some normal amount, also in the upper-left.

Gas Abundance (percent by volume)

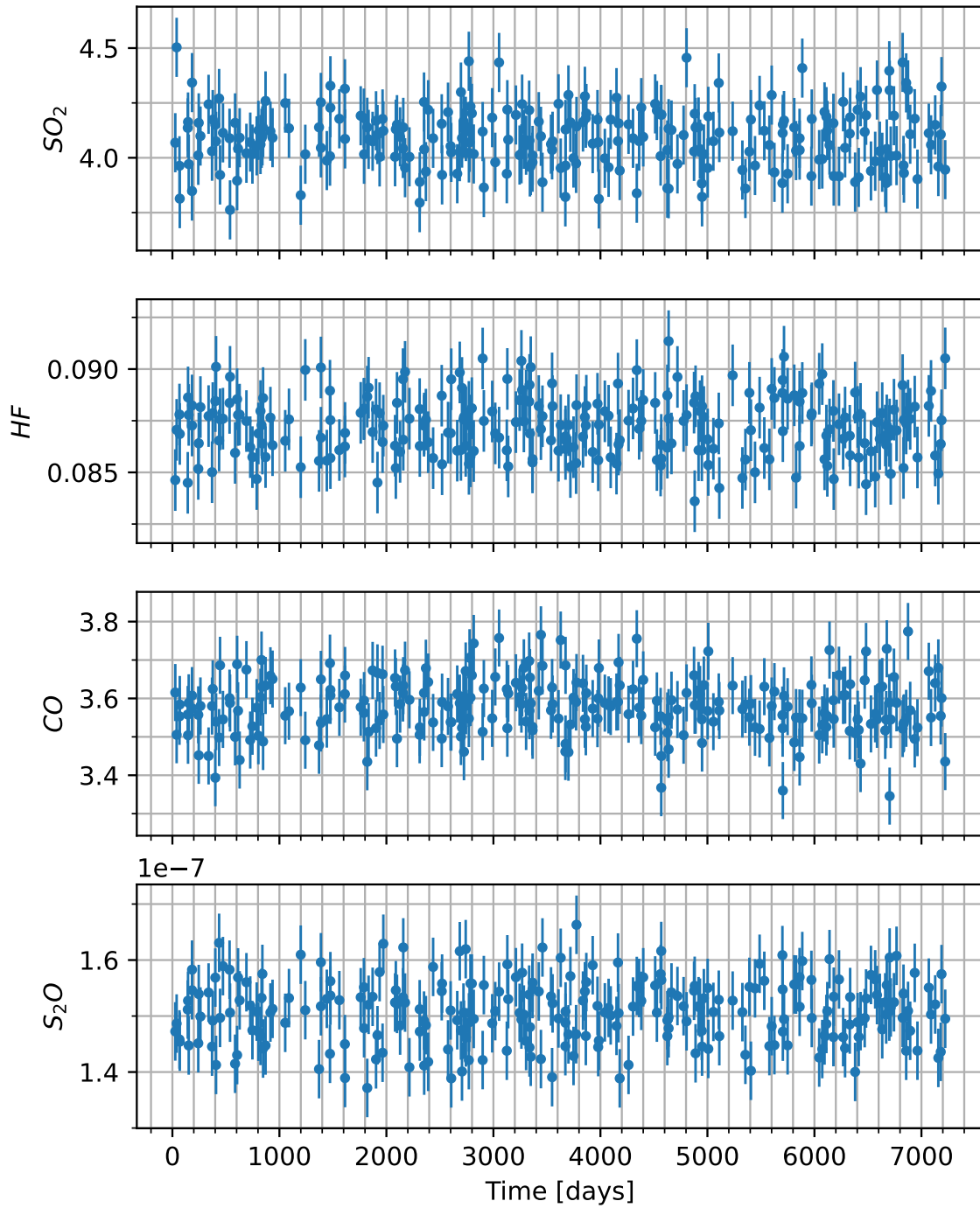

Figure 3: Concentration of various additional gases in the atmosphere of the candidate planet versus time. Note that the y-axis will usually only show the variation multiplied by some factor, shown in the upper left, and then added to some normal amount, also in the upper-left.

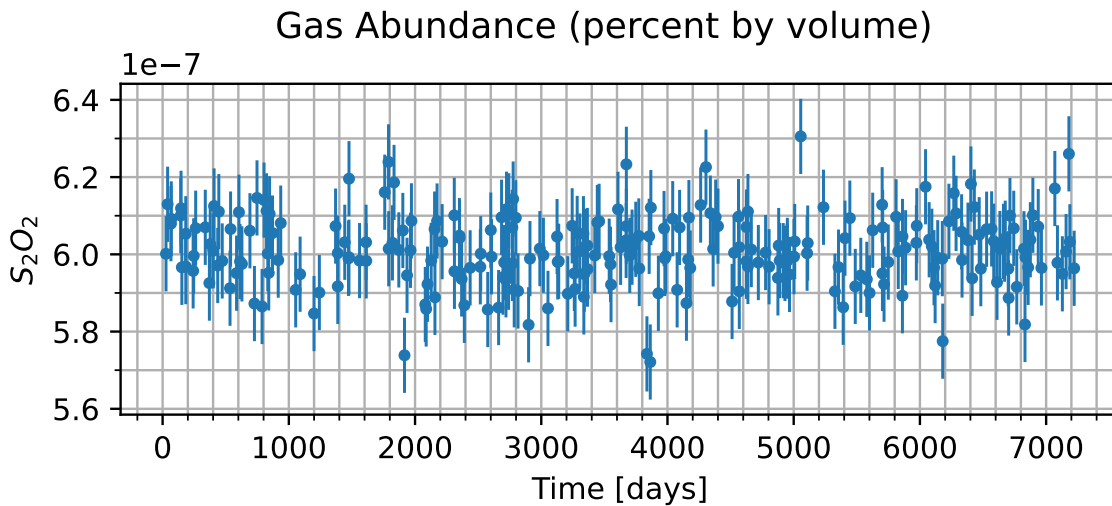

Figure 4: Concentration of various additional gases in the atmosphere of the candidate planet versus time. Note that the y-axis will usually only show the variation multiplied by some factor, shown in the upper left, and then added to some normal amount, also in the upper-left.

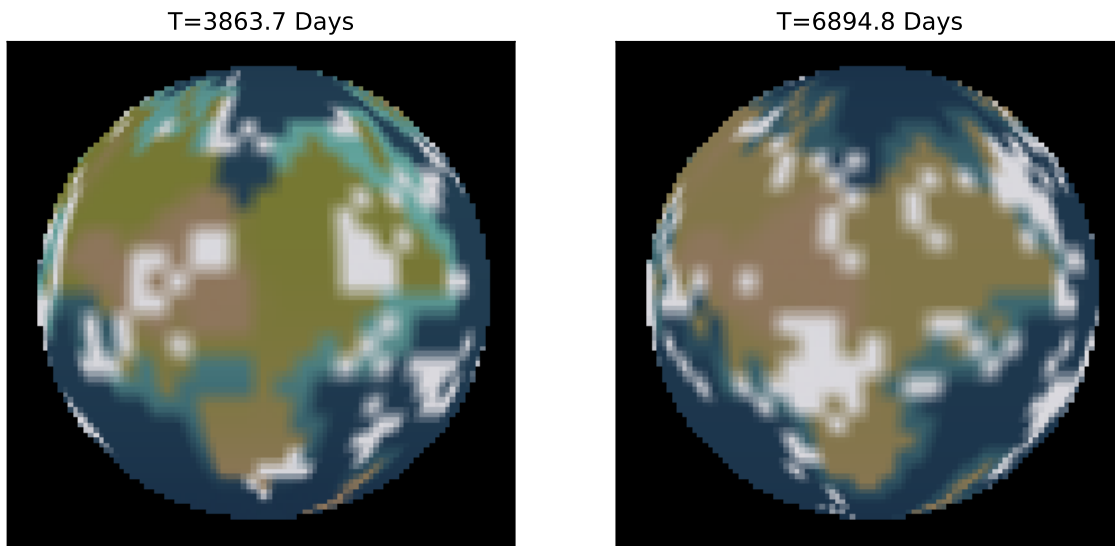

Figure 5: Maps of the surface of the candidate planet taken at two different times. Times are indicated above each image relative to the times shown in the radial velocity curve. Those maps are shown here. Tan areas indicate what we believe to be land, while blue-ish areas indicate what we believe to be liquid regions of some kind. Other colors present reflect the visible color as best as we are able to measure.