

AST251 Project 3 – Evaluating Claims of
Extraterrestrial Messaging
cheu1466
Planet 3

Sunday 8th November, 2076

We have identified what may be an indication of extraterrestrial intelligence, as well as the planet where it may have originated. This document summarizes the information gathered so far about the candidate message and its candidate planet of origin.

Potential evidence for extraterrestrial intelligence

Astronomers have detected a narrowband microwave transmission that appears to have originated from this planet’s solar system. The transmission is believed to contain an image and is displayed below with the most likely aspect ratio. The transmission has been observed to repeat itself regularly. The transmission is shown below:

```
0000111110011111111111111111111110000  
0000111000000111111111111111111110000  
0000111000000111011101011111111110000  
000011000000010101010101110101010000  
0000110000000111111101011111111110000  
000011100000011111111110111111110000  
0000111000000111111111111111111110000
```

This signal was first noticed at UTC 2063-09-13/10:07.

Parameters of the candidate planet of origin and its host star

Spectral Type	F
Stellar Luminosity (Solar Units)	1.39
Stellar Mass (Solar Masses)	1.09
Distance to Star (lightyears)	47.4
Planet Mass (Earth masses)	1.0
Atmospheric Pressure (atm)	9.1

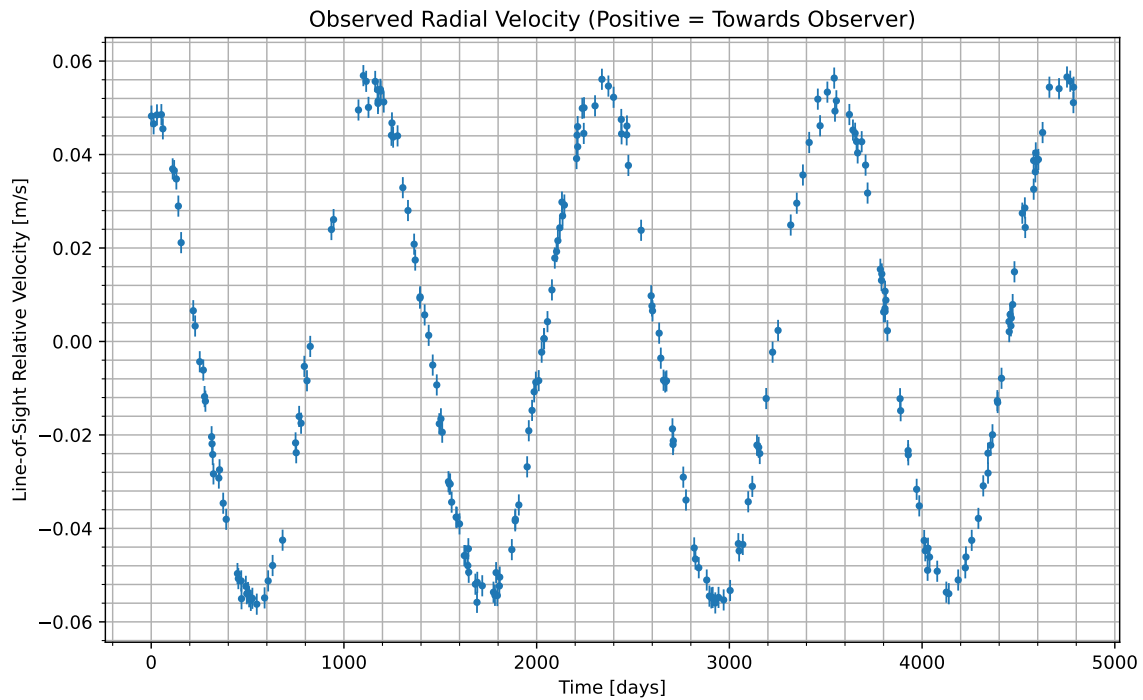

Figure 1: We have isolated the radial velocity of the host star due to the candidate planet. Data begins at UTC 2063-09-14/08:09. Positive values indicate the velocity at which the star is moving towards us; negative indicate the velocity at which it is moving away.

Atmospheric composition of the candidate planet (percent by volume)

Molecule	Concentration
H_2S	32.4
N_2	12
CO_2	30.4
SO	13.8
SO_2	3.26
HF	0.112
CO	5.08
S_2O	0.00189
S_2O_2	4.39E-06

Gas Abundance (percent by volume)

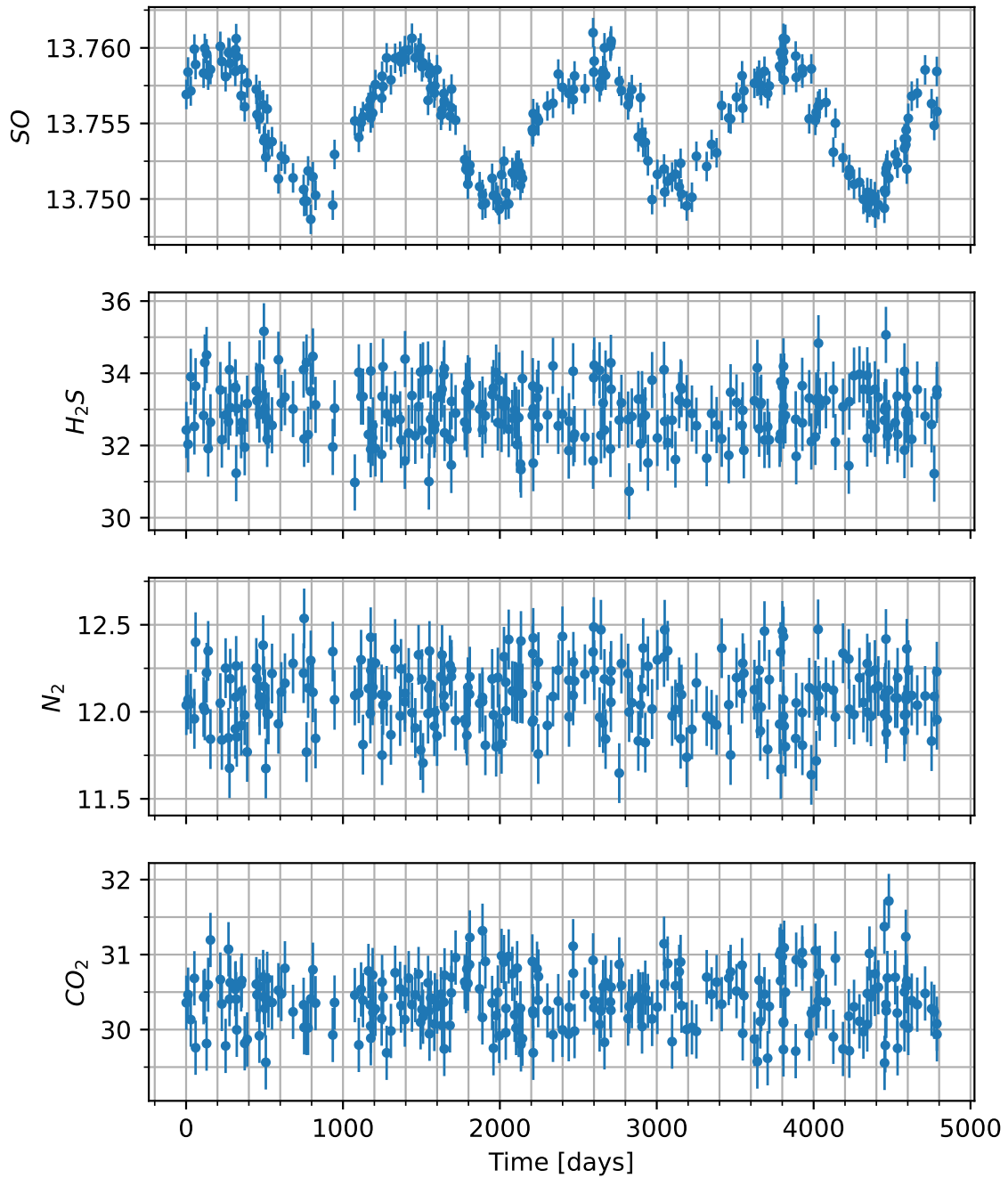

Figure 2: Concentration of various gases in the atmosphere of the candidate planet versus time. Note that the y-axis will usually only show the variation multiplied by some factor, shown in the upper left, and then added to some normal amount, also in the upper-left.

Gas Abundance (percent by volume)

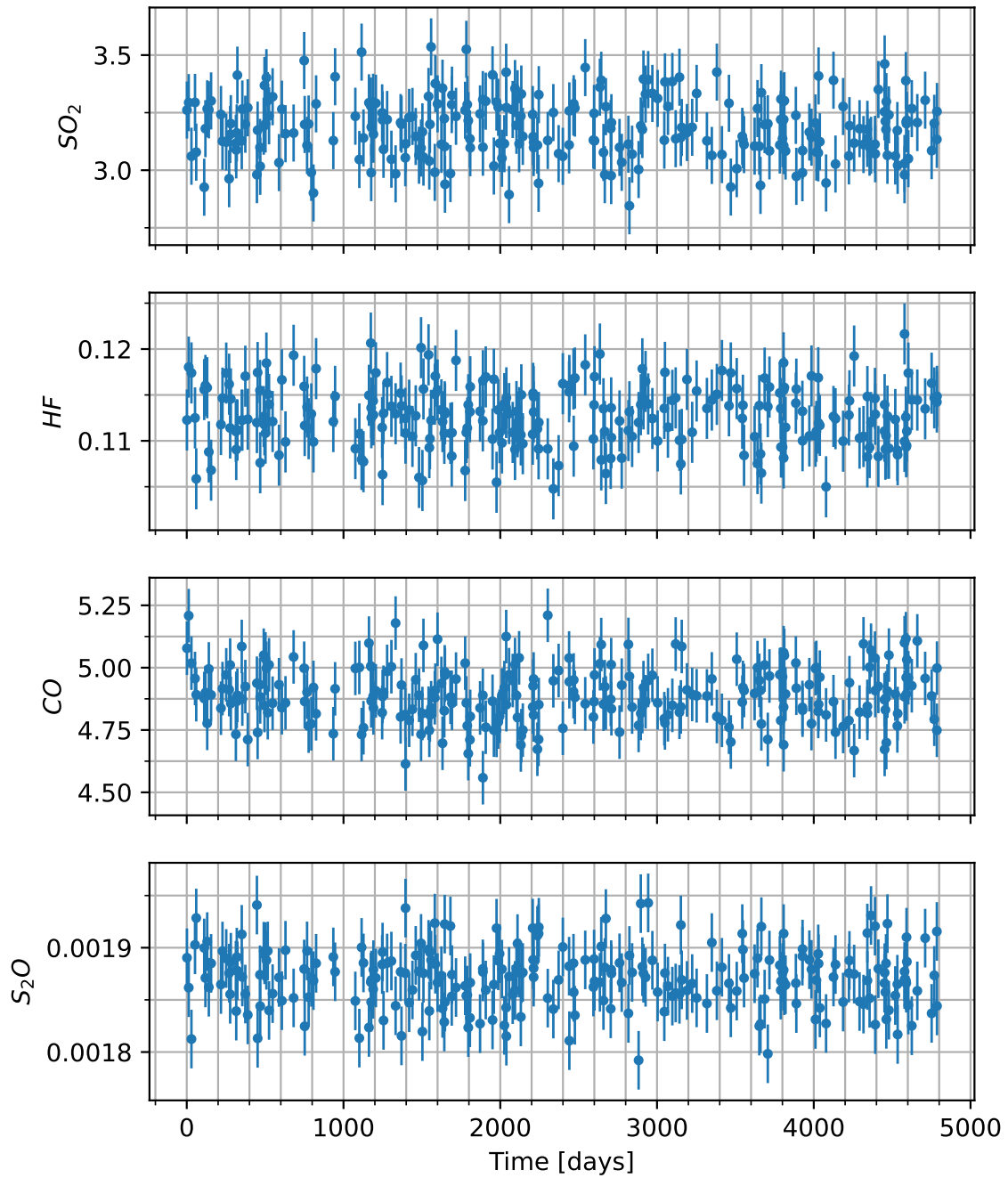

Figure 3: Concentration of various additional gases in the atmosphere of the candidate planet versus time. Note that the y-axis will usually only show the variation multiplied by some factor, shown in the upper left, and then added to some normal amount, also in the upper-left.

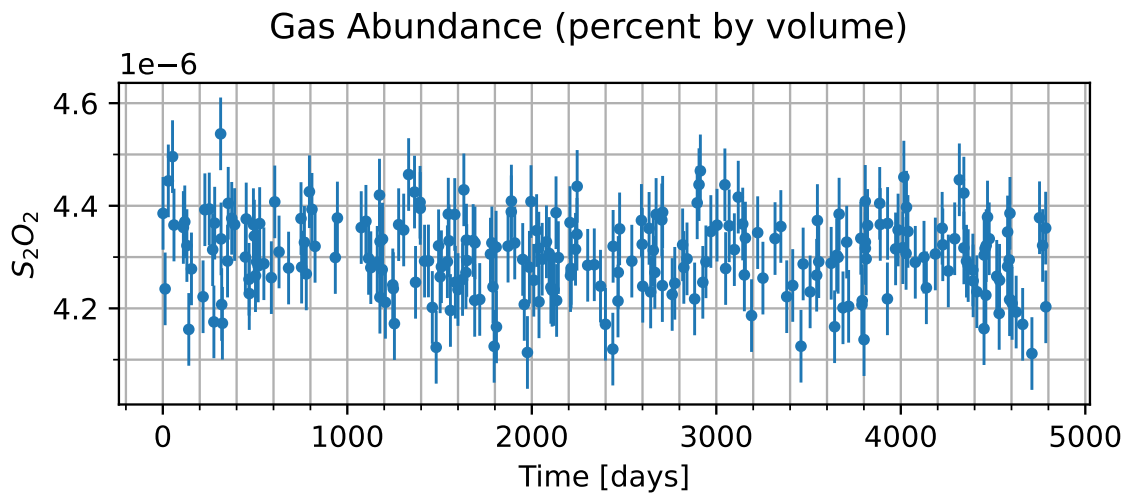

Figure 4: Concentration of various additional gases in the atmosphere of the candidate planet versus time. Note that the y-axis will usually only show the variation multiplied by some factor, shown in the upper left, and then added to some normal amount, also in the upper-left.

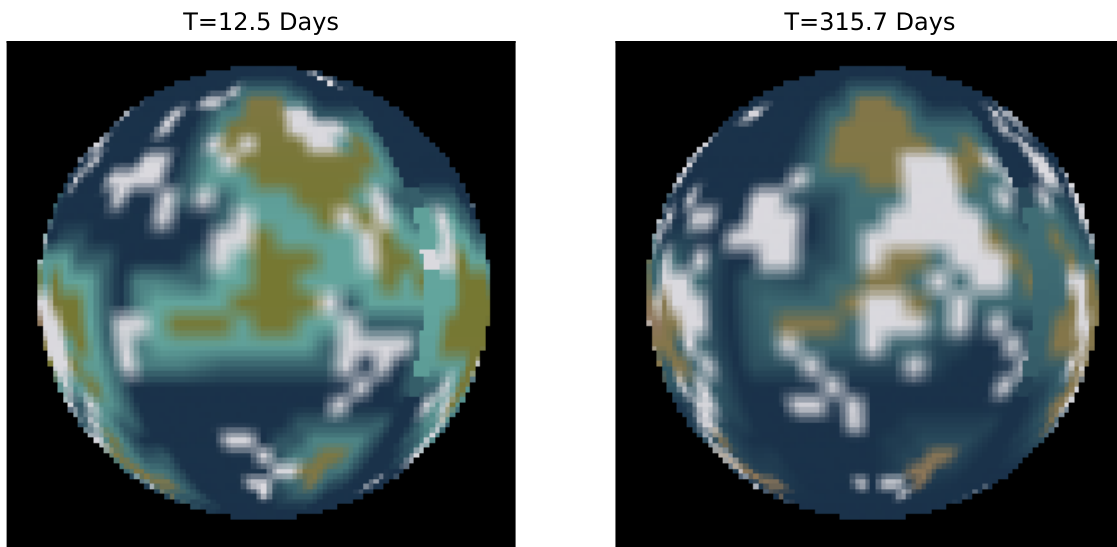

Figure 5: Maps of the surface of the candidate planet taken at two different times. Times are indicated above each image relative to the times shown in the radial velocity curve. Those maps are shown here. Tan areas indicate what we believe to be land, while blue-ish areas indicate what we believe to be liquid regions of some kind. Other colors present reflect the visible color as best as we are able to measure.