

# AST251 Project 3 – Evaluating Claims of Extraterrestrial Messaging bogdan31 Planet 3

Saturday 26<sup>th</sup> March, 2072

**We have identified what may be an indication of extraterrestrial intelligence, as well as the planet where it may have originated. This document summarizes the information gathered so far about the candidate message and its candidate planet of origin.**

## **Potential evidence for extraterrestrial intelligence**

Astronomers have detected a narrowband optical transmission that appears to have originated from this planet's solar system. The transmission is believed to contain an image and is displayed below with the most likely aspect ratio. The transmission lasted a short duration and then stopped. The transmission is shown below:

```
1010000000000000000000000101101110111100000101  
1010101111101111010111110001101110111101110101  
1010000000001111011011110000001110111101110101  
1010000000001111011101110000000000111101110101  
1010000000001111011110110000000000000001110101  
1010000000001111011111010000000000000001110101  
101000000000000000000000000000000000000000101
```

This signal was first noticed at UTC 2049-12-29/18:48.

## **Parameters of the candidate planet of origin and its host star**

Spectral Type	G
Stellar Luminosity (Solar Units)	0.52
Stellar Mass (Solar Masses)	0.849
Distance to Star (lightyears)	99.2
Planet Mass (Earth masses)	0.3
Atmospheric Pressure (atm)	7.2

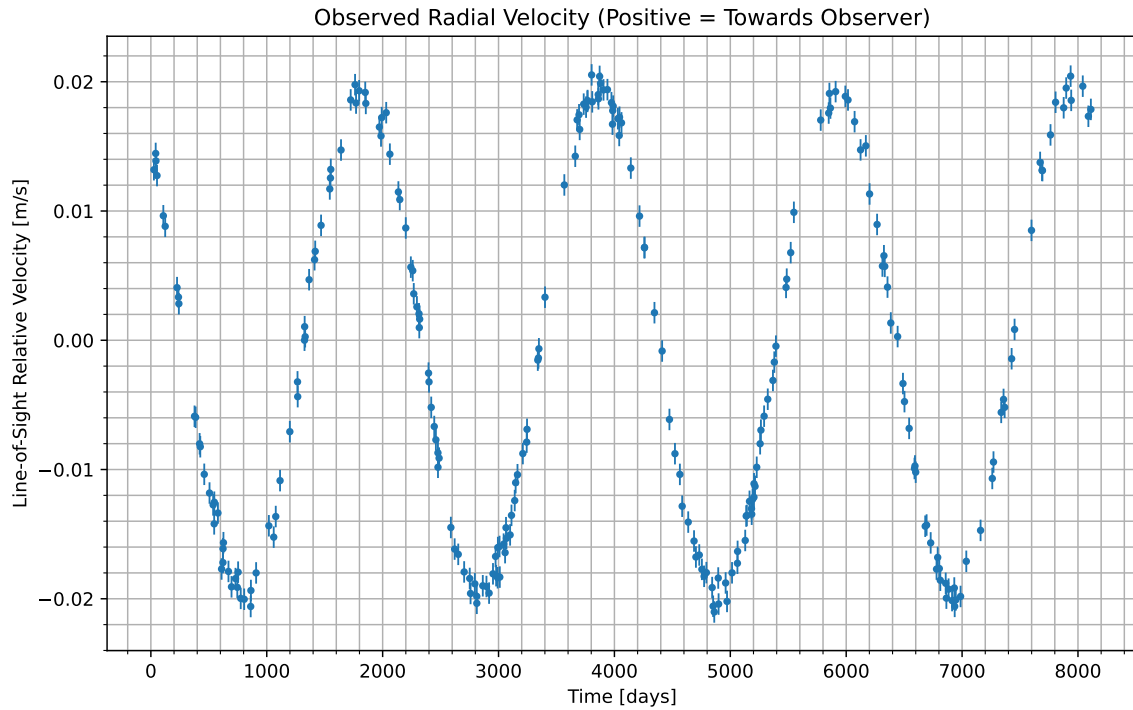

Figure 1: We have isolated the radial velocity of the host star due to the candidate planet. Data begins at UTC 2049-12-30/04:07. Positive values indicate the velocity at which the star is moving towards us; negative indicate the velocity at which it is moving away.

### Atmospheric composition of the candidate planet (percent by volume)

Molecule	Concentration
$H_2S$	47.1
$N_2$	14.5
$CO_2$	6.76
$SO$	3.09
$SO_2$	5.34
$HF$	0.285
$CO$	14.2
$S_2O$	0.000424
$S_2O_2$	5.17E-07

## Gas Abundance (percent by volume)

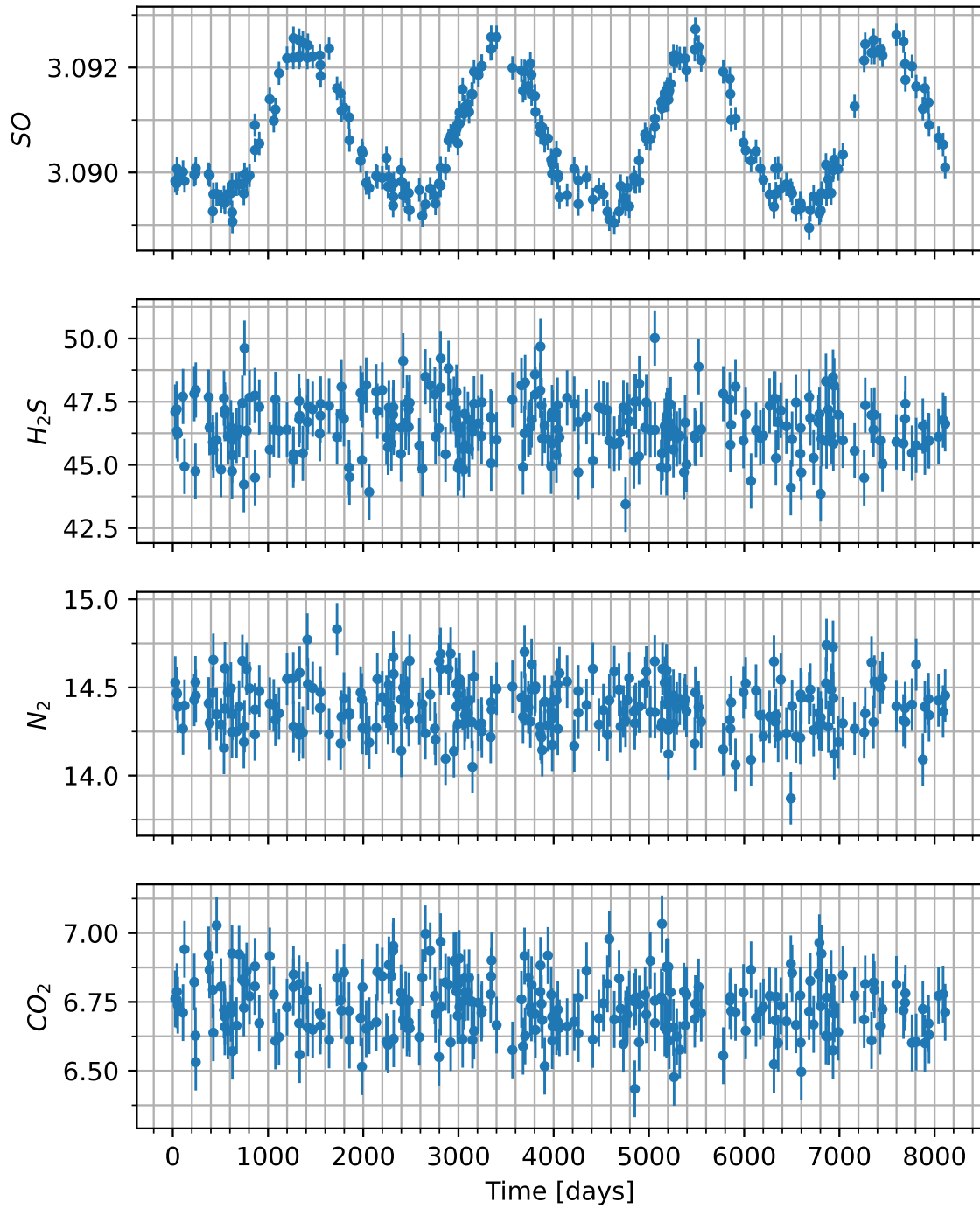

Figure 2: Concentration of various gases in the atmosphere of the candidate planet versus time. Note that the y-axis will usually only show the variation multiplied by some factor, shown in the upper left, and then added to some normal amount, also in the upper-left.

### Gas Abundance (percent by volume)

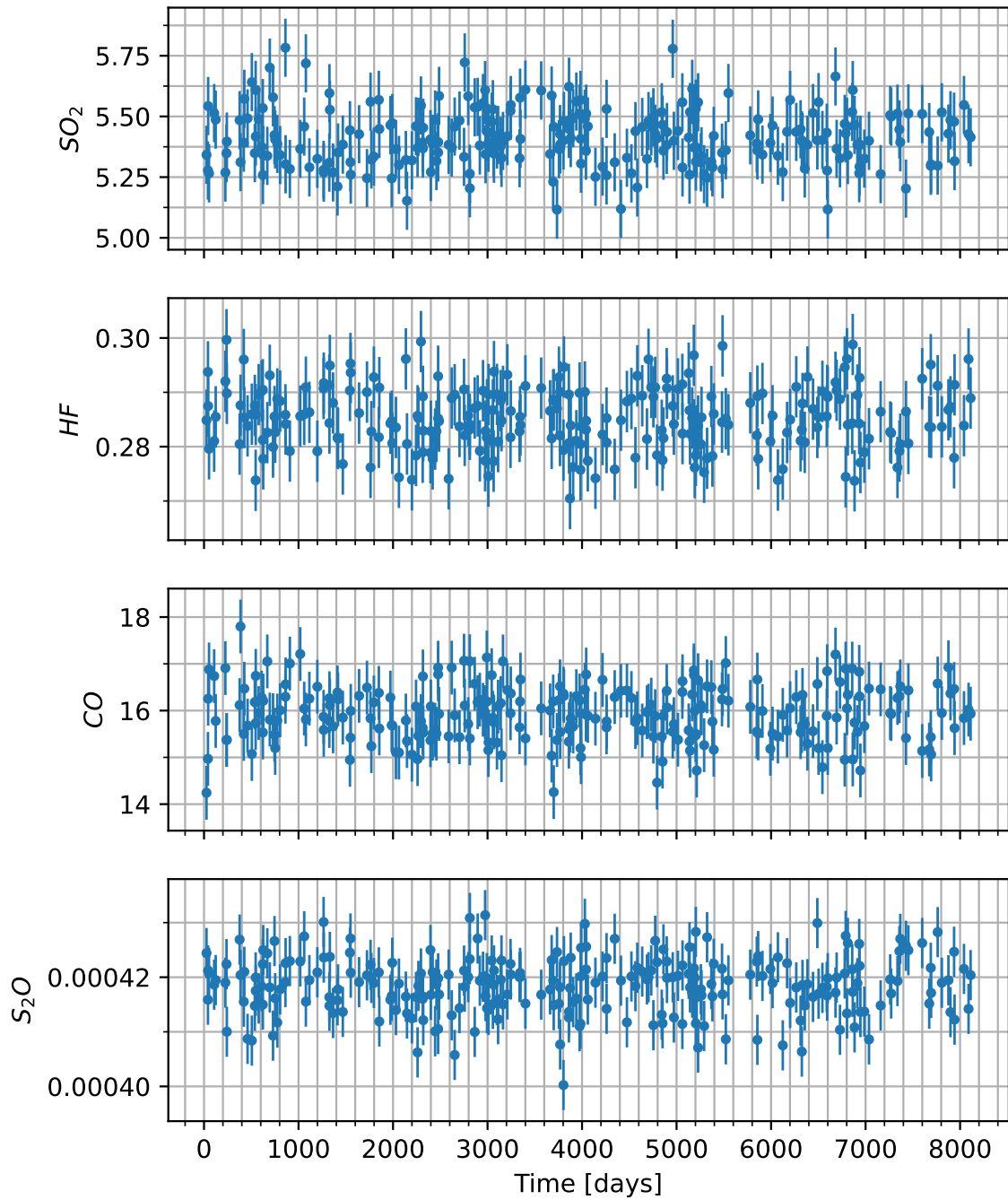

Figure 3: Concentration of various additional gases in the atmosphere of the candidate planet versus time. Note that the y-axis will usually only show the variation multiplied by some factor, shown in the upper left, and then added to some normal amount, also in the upper-left.

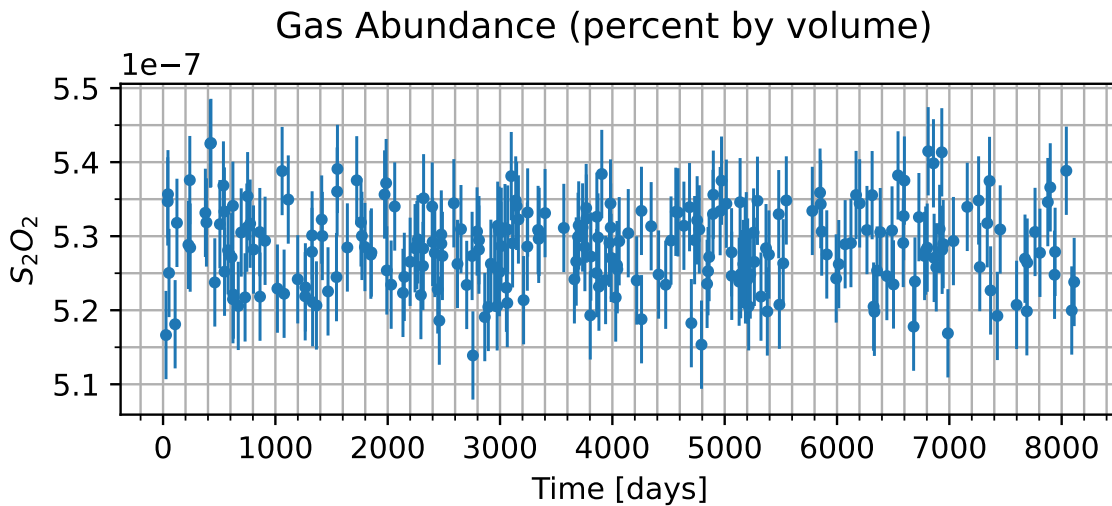

Figure 4: Concentration of various additional gases in the atmosphere of the candidate planet versus time. Note that the y-axis will usually only show the variation multiplied by some factor, shown in the upper left, and then added to some normal amount, also in the upper-left.

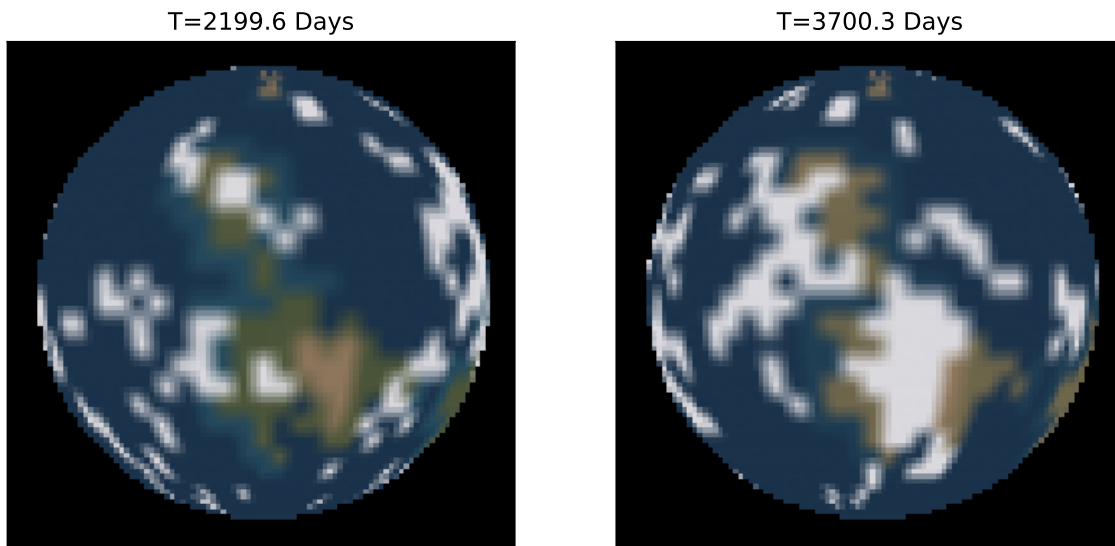

Figure 5: Maps of the surface of the candidate planet taken at two different times. Times are indicated above each image relative to the times shown in the radial velocity curve. Those maps are shown here. Tan areas indicate what we believe to be land, while blue-ish areas indicate what we believe to be liquid regions of some kind. Other colors present reflect the visible color as best as we are able to measure.